*DOES A COMMUNICATION CONSTITUTE A "MEETING" SUBJECT TO THE OPEN MEETING LAW ("OML")?

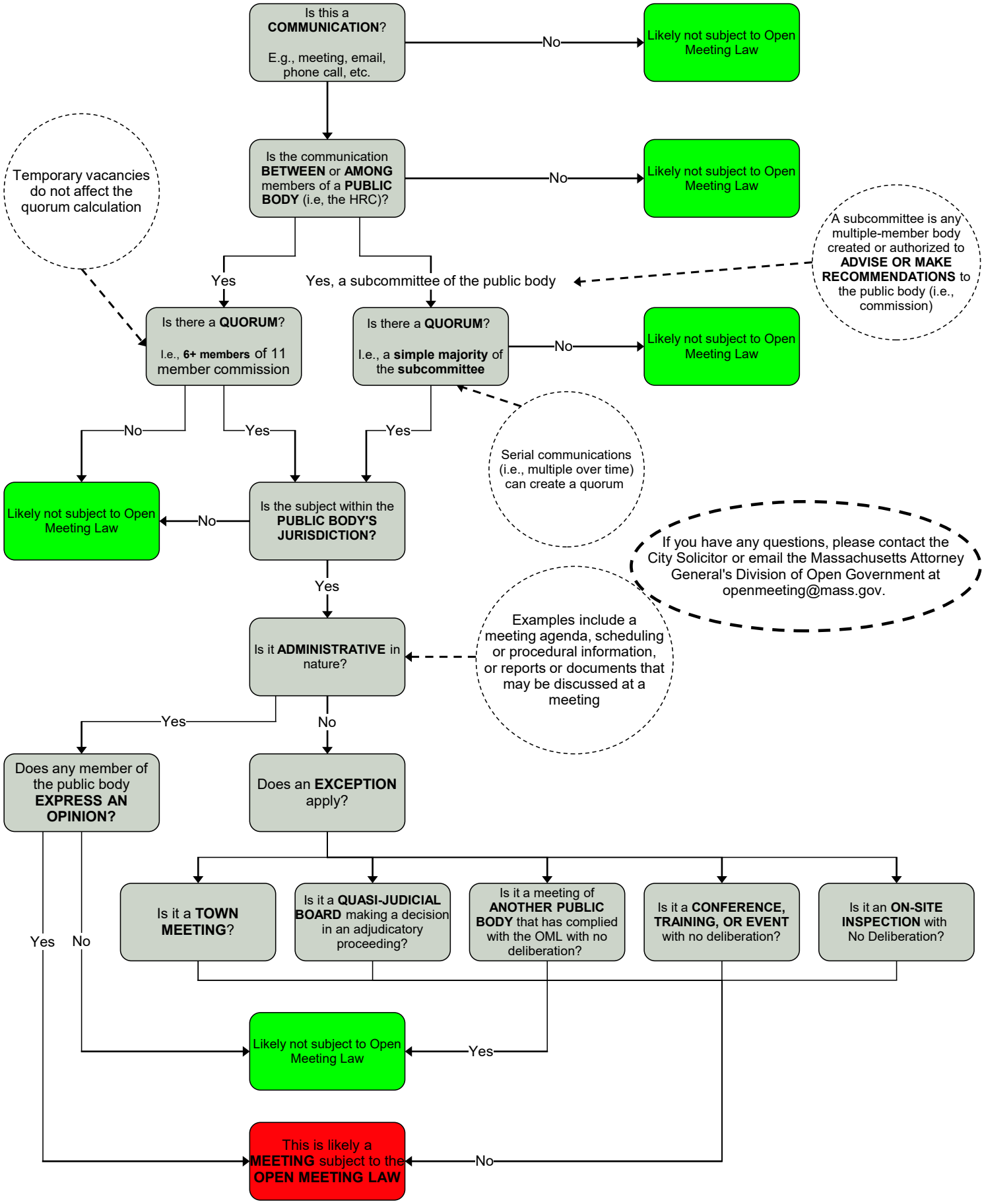

*Disclaimer: This document was prepared as informal general guidance only solely for the benefit of the Melrose HRC. It is not intended to be relied upon as, and does not constitute, legal advice.